

Marc Antoine Charpentier

Sonates pour huit instruments

Les Musiciens de mlle de Guise, MMG 2002

Table of Contents

1 - Premier dessus de violon	22 -
2 - Gavote	23 - Sur la finale de la gigue
3 - Gigue	24 - Chaconne, Quay
4 - Passecaille	25 - Basse de violon, grave
5 - Chaconne, quay	26 - Recit de la basse de viole
6 - Second dessus de violon	27 - Recit de la basse de violon
7 - Gavote	28 - Bourée
8 - Chaconne sur la finale de la passecaille	29 - Gavote
9 - Première flute Allemande	30 -
10 - Gavote	31 - Chaconne sur la finale de la passecaille
11 - Passecaille après la finale de la gigue	32 - Clavecin, Grave
12 - Chaconne par bequarre	33 - Recit de la basse de viole
13 - Seconde flute Allemande	34 - Recit de la basse de violon
14 - Gavote sur la finale de la bourée	35 - Gigue par b mol
15 - Chaconne sur la finale de la passecaille	36 - Sur la finale de la gigue
16 - Basse de viole	37 - Chaconne sur la finale de la passecaille
17 -	38 - Theorbe, Grave
18 - recit de la viole seule	39 - Recit de la basse de viole
19 - Recit de la basse de violon	40 - Recit de la basse de violon
20 - Bourée	41 - Gigue par b mol
21 -	42 - Sur la finale de la gigue
	43 - Chaconne sur la finale de la passecaille

Premier dessus de violon

Grave, tous.

74

83

La basse de viole se divertit La basse de violon se divertit aussi

Garote

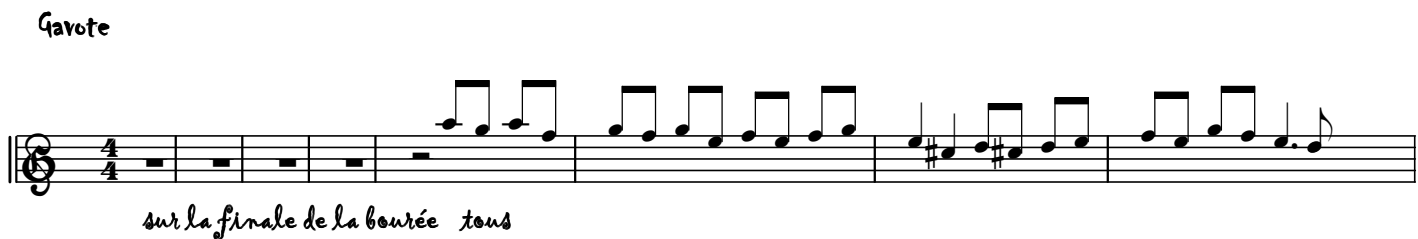

sur la finale de la bourée tous

9

seul seul

18

tous

24

seul

33

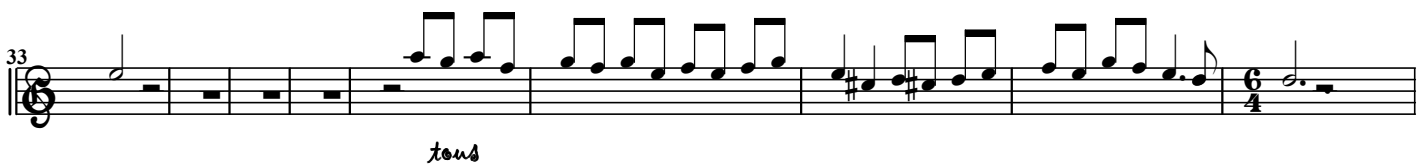

tous

Gigue

43

48

53

58

Passacaille

48 mesures seul

a deux

9

19

seul

27 
a deux

36 
seul *a deux*

45 

52 

61 

Chaconne, guay

13 

7 mesures

26
seul 3 mesures tous

39

49 7 mesures 3 mesures

59

66

67

68

Second dessus de violon

Grave, tous

85

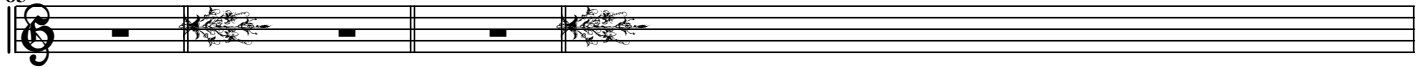

la basse de viole se divertit la basse de violon se divertit

Garote

sur la finale de la bourée tous

tous

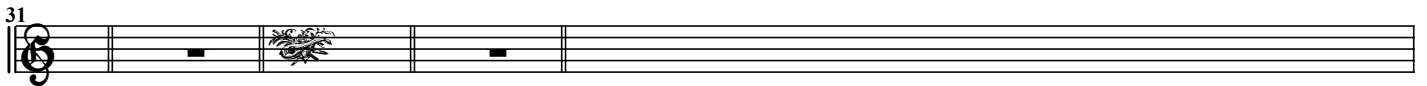

Tacet gigue

Tacet passecaille

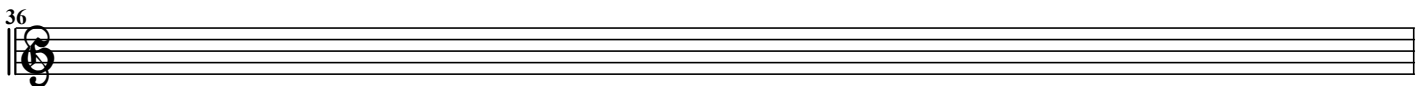

Chacone sur la finale de la passercaille

tous

seul

7 mesures

7 mesures

seul

7 mesures

7 mesures

7 mesures

Première flute Allemande

grave, tous

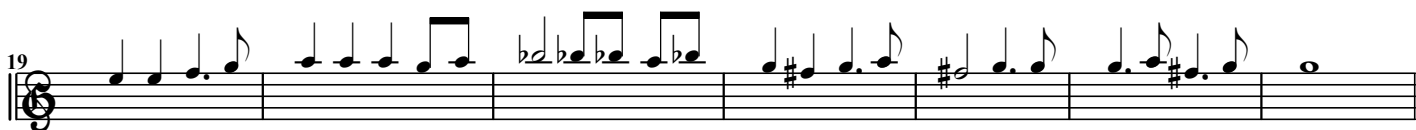

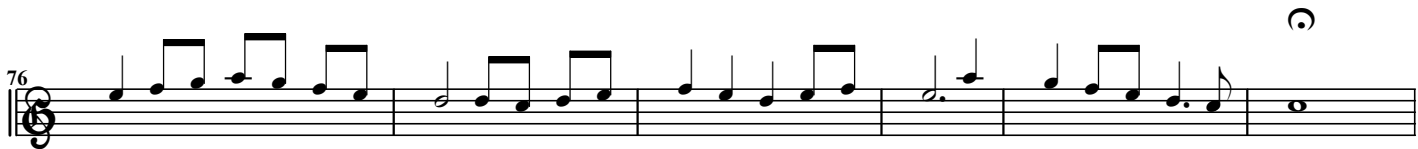

76 

82 
La viole se divertit la basse de violon se divertit aussi

Gavote

sur la finale de la bourée tous

6 

13 
seul

21 
tous

26 

33  *tous* *tous*

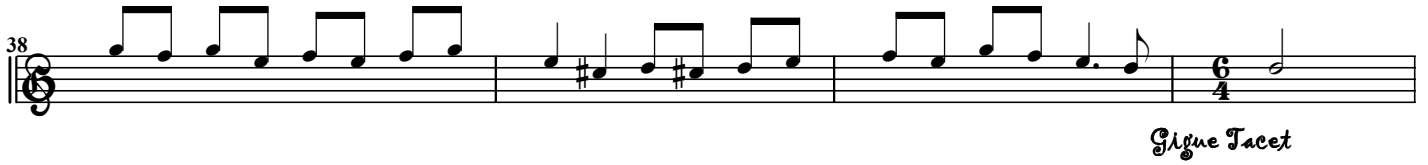
38  *Gigue Tacet*

Passecaïlle après la finale de la gigue

 *seule*

9 

18 

27 

38 

48

a deux

57

7 mesures

67

a deux

seul

76

86

7 mesures

95

Chaconne par bequarre

10 

7 mesures

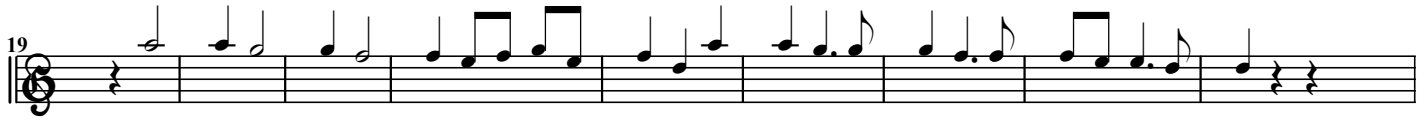
19 

seul

28 

39 

7 mesures

48 

tous

56 

seul

63 

Seconde flute Allemande

grave, tous

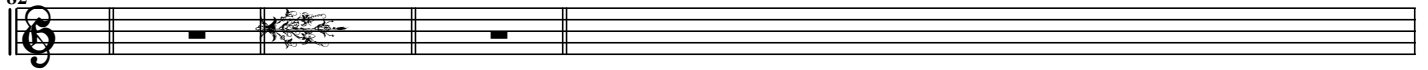

La basse de viole se divertit

La basse de violon se divertit aussi

Gavote sur la finale de la bourée

seul

tous

seul

tous

seul

seul

tous

39

Gigue tacet passecaille tacet

Chaconne sur la finale de la passecaille

9

18

7 mesures seule

27

tous

38

7 mesures seule

47

54 

seule

63 

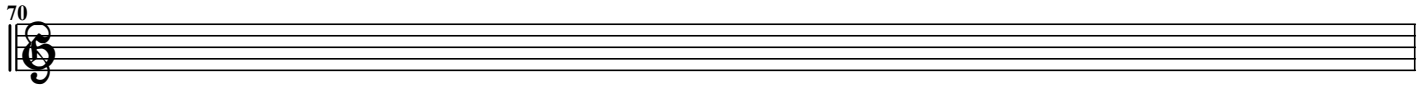
70 

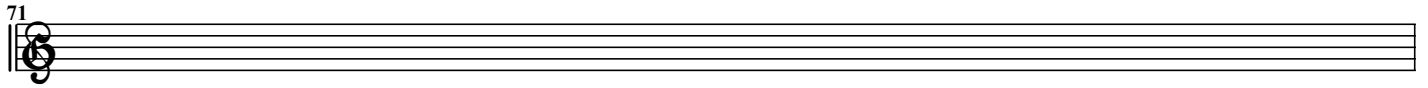
71 

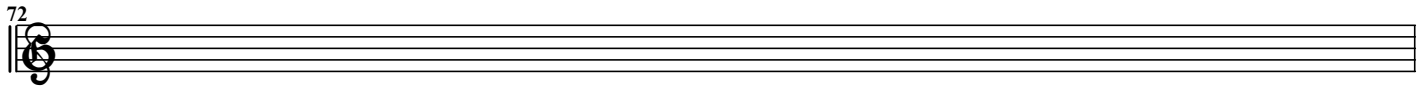
72 

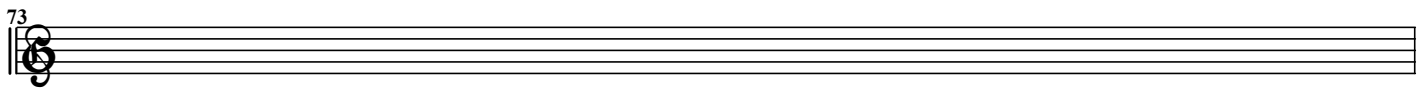
73 

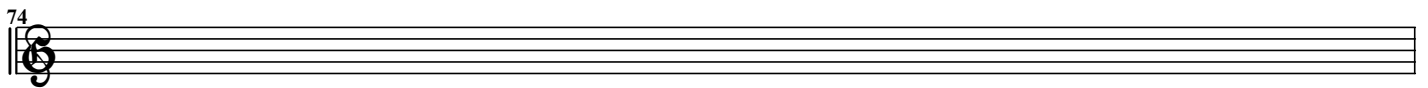
74 

Basse de viole

27

37

recit de la viole seule

5

9

13

Sarabande

20

Recit de la basse de violon

Bourée

Garote

25

34

44

51

Gigue tacet

Sur la finale de la gigue

9

19

28

35

45

54

64

72

80

91

101

Chaconne, Guay

10

19

27

35

43

7 mesures

51

61

67

72

76

77

78

Basse de violon, grave

7 mesures

Recit de la basse de viole

Discrettement

Recit de la basse de violon

1

4

7

8

9

Bourée

2
2
seul

10

18

24

31

Gavote

tous seul

10

7 mesures seul tous

19

28

34 *tous* *Agne*

7

13

19

25

30

36

41

46

52

57

Passacaille tacet

63

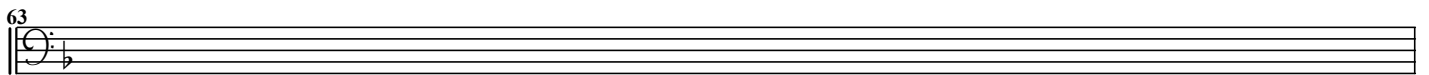

64

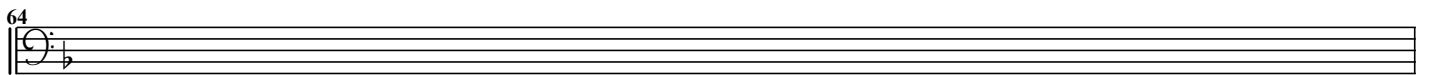

65

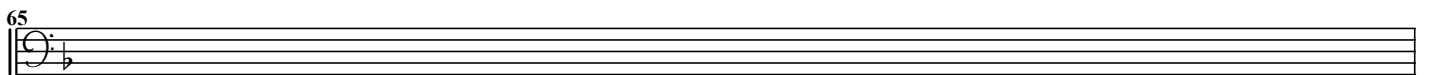

Chaconne sur la finale de la passecaïlle

1

11

21

29

39

48

seul

7 mesures

59

tous

68

Clavecin, Grave

7 6 7 6 4 b 9 7 6 6 2 6 +4 6

7 6 7 6 7 6 5 6 +4 6 +4 6

6 b 7 6 # 6 6 5 # 5 6 4 5 6 4 5 6 4 7 6 4 7 5 6 4 4 3 5 6 4 5 6 4

5 6 b 6 6 9 8 6 5 6 7 6 # +4 6 5 b # # 6

7 6 # +4 6 9 8 b 4 3 7 # 2 6 +4

7 7 5 6 4 5 6 4 5 6 4 b 7 6 7 5 6 4 4 3 9 8 #

6 9 8 4 3 7 6 7 6 6 7 6 7 6 +4 6 9 8 4 3

Recit de la basse de viole

6 2 5 6 9 8 7 6 7 +4 # 7 4 3 # 6 6 b +4 6 +4 #6 #5 b 4 3

9 5 b6 5 2 # 6 6 # +4

Sarabande

17 +4 #6 4 3 5 b6 5 2 # 6 6 # +4 +4 #6 4 3

28 5----- 6 6 6 6 7 6 6 4 3

35 5 #6 # 6 +4 #6 4 3 5 6

46 6 6 7 6 6 4 3 5 #6 #

56 6 +4 #6 4 3 6 +4 #6 4 3

Recit de la basse de violon

5 +7 5 5#6 b 5 6 6 6 7 6

8 6 b6 # 7 6 7 4 3 +4 6

Bourée

13 # 6 6 b # # +4 6 # 6 6 7 # +4 b 6 # 6

22 6 b # # +4 6 # 6 7 6 # # b #

31 # # # # # # #

39 7 # b # # # 7 # b # # #

Garote

48 6 +4 #+4 +4 #6 b # 6 +4 #+4 +4 #6 b # 5/6

56 6 6 4 3 +4 b 6 +4

62 6 # # 6 +4 #+4 +4 #6 b # 6 +4 #+4 +4 #6

70 b # # #5 #

75 b 7 7 # #

80 6 +4 #+4 +4 #6 b # 6 +4 #+4 +4 #6 b #

Gigue par b mol

6 # 6 6 7 6 6 # 6 6 4 3

Gigue

7 6 +4 6 6 6 6 +4 6 6 6 # +4 #6 6 6 4 3 # 6 #

13 6 6 7 6 6 # 6 6 4 3 # 6 +4 6

19 6 6 6 +4 6 6 6 # +4 #6 6 6 4 3 # #

25 6 5 # 5 5 6 +4 6 6 6 6

30 7 6 4 3 6 6 6 +4 b 6 5 6 6

36 +6 b 4 3 6 6 7 6 #

41 # 6 6 4 3 #6 6 # #7 # 5 #

47 5 +4 6 6 7 6 4 3 6 6 6 6 6

53 +4 b 6 5 6 6 6 +6 6 4 3 #6 6 7 6

59 # # 6 6 5 b 6 5 4 3

Sur la finale de la gigue

2 6 +4 +4 b6 # 6 5 6

passecaille

8 6 4 3 2 6 +4 +4 b6 # 6 5 6 6 4 3

18 6 7 6 6 6 4 3 # 6 6 6 #6

27 6 # # 6 6 4 3 #

34 2 6 +4 +4 b6 # 6 5 6 6 4 3 2 6 +4 +4

44 b6 # 6 5 6 6 4 3 5 b6 5 6 5 6 #

53 5 b6 5 6 5 6 5+4 6 7 7 5+4 b6

63 6 # 6 7 #6 # 6 +6 6

71 #5 6 b # 2 7 6 # 6 +6 6 #5 6

80 b # b6 6 b b6 7 6 6 7 6 # #

92 6 7 6 7 6 2 6 +4 +4 6 6 #

102 6 5 6 6 4 3 2 6 +4 +4 b 6 # 6 5 6 6 4 3

Chaconne sur la finale de la passecaille

+4 6 6 6 6 +4 #6 6 6 5 +4 6

Quary

11 6 6 6 +4 #6 6 6 5 6 5 9 8

20 7 # 7 6 #5 7 # 6 5 9 8 b #

29

6 b# #5 6 b # 7 7 6 6 7 6

39

7 6 6 +4 6 6 6 6 +4 #6 6

48

6 7 6 7 6 #

58

+4 +4 6 6 7 6 +4 6 7 +4 6

67

6 6 6 +4 #6 6 #6 # +4 6 6

75

6 6 6 6 +4 +4 6 6 6 6 6 5

82

Theorbe, Grave

7 6 7 6 4 6 b 9 7 6 6 2 6 +4 6

7 6 7 6 4 6 b 9 7 6 6 2 6 +4 6

6 b 7 6 # 6 6 5 # 5 6 4 5 6 4 5 6 4 7 6 4 7 5 6 4 4 3 5 6 4 5 6 4

5 6 b6 6 9 8 6 5 6 7 6 # +4 6 5 b # # 6

7 6 # +4 6 9 8 b 4 3 7 # 2 6 +4

7 7 5 6 4 5 6 4 5 6 4 b7 6 7 5 6 4 4 3 9 8 #

6 9 8 4 3 7 6 7 6 6 7 6 7 6 +4 6 9 8 4 3

Recit de la basse de viole

6 2 5 6 9 8 7 6 7 +4 # 7 4 3 # 6 6 b +4 6 +4 #6 #5 b 4 3

9 5 b6 5 2 # 6 6 # +4

Sarabande

17 +4 #6 4 3 5 b6 5 2 # 6 6 # +4 +4 #6 4 3

28 5----- 6 6 6 6 7 6 6 4 3

35 5 #6 # 6 +4 #6 4 3 5 6

46 6 6 7 6 6 4 3 5 #6 #

56 6 +4 #6 4 3 6 +4 #6 4 3

Recit de la basse de violon

5+7 5 5#6 b 5 6 6 6 7 6

8 6 b6 # 7 6 7 4 3 +4 6

Bourée

13 # 6 6 b # # +4 6 # 6 6 7 # +4 b 6 # 6

22 6 b # # +4 6 # 6 7 6 # # b #

31 7 # b # # # # # #

39 7 # b # # # 7 # b # # #

Garote

48 6 +4 #+4 +4 #6 b # 6 +4 #+4 +4 #6 b # 5/6

56 6 6 4 3 +4 b 6+4

62 6 # # 6 +4 #+4 +4 #6 b # 6 +4 #+4 +4 #6

70 b # # #5 #

75 b 7 7 # #

80 6 +4 #+4 +4 #6 b # 6 +4 #+4 +4 #6 b #

Gigue par b mol

6 # 6 6 7 6 6 # 6 6 4 3

Gigue

7 6 +4 6 6 6 6 +4 6 6 6 # +4 #6 6 6 4 3 # 6 #

13 6 6 7 6 6 # 6 6 4 3 # 6 +4 6

19 6 6 6 +4 6 6 6 # +4 #6 6 6 4 3 # #

25 6 # 5 # 5 5 6 +4 6 6 6 6

30 7 6 4 3 6 6 6 +4 b 6 5 6 6

36 +6 b 4 3 6 6 7 6 #

41 # 6 6 4 3 #6 6 # #7 # 5 #

47 5 +4 6 6 7 6 4 3 6 6 6 6 6

53 +4 b 6 5 6 6 6 +6 6 4 3 #6 6 7 6

59 # # 6 6 5 b 6 5 4 3

Sur la finale de la gigue

2 6 +4 +4 b6 # 6 5 6

passecaille

8 6 4 3 2 6 +4 +4 b6 # 6 5 6 6 4 3

18 6 7 6 6 6 4 3 # 6 6 6 #6

27 6 # # 6 6 4 3 #

34 2 6 +4 +4 b6 # 6 5 6 6 4 3 2 6 +4 +4

44 b6 # 6 5 6 6 4 3 5 b6 5 6 5 6 #

53 5 b6 5 6 5 6 5 4 6 7 7 5 +4 b6

63 6 # 6 7 #6 # 6 +6 6

71 #5 6 b # 2 7 6 # 6 +6 6 #5 6

80 b # b6 6 b b6 7 6 6 7 6 # #

92 6 7 6 7 6 2 6 +4 +4 6 6 #

102 6 5 6 6 4 3 2 6 +4 +4 b 6 # 6 5 6 6 4 3

Chaconne sur la finale de la passecaille

+4 6 6 6 6 +4 #6 6 6 5 +4 6

Quar

11 6 6 6 +4 #6 6 6 5 6 5 9 8

20 7 # 7 6 #5 7 # 6 5 9 8 b #

29

6 b# #5 6 b # 7 7 6 6 7 6

39

7 6 6 +4 6 6 6 6 +4 #6 6

48

6 7 6 7 6 #

58

+4 +4 6 6 7 6 +4 6 7 +4 6

67

6 6 6 +4 #6 6 #6 # +4 6 6

75

6 6 6 6 +4 +4 6 6 6 6 6 5

82