Prélude pour le Domine Salvum, h 535
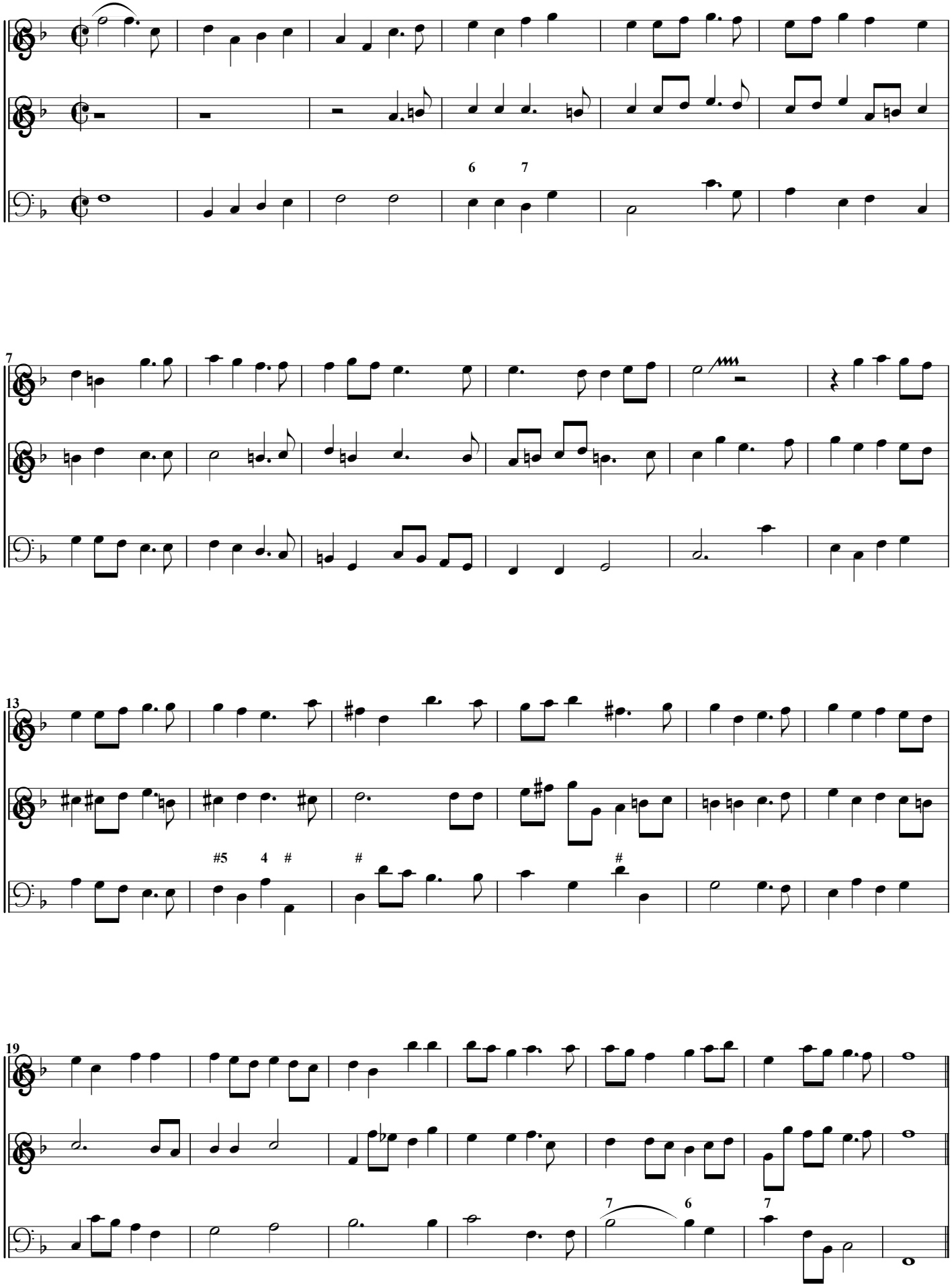
M.A.Charpentier