

Prélude p[ou]r le premier Dixit Dominus
en petit en G re sol bémol, H. 197a

Marc-Antoine Charpentier (1643-1704)
ed. Paul Cienniwa

2

15

19

23

Passez au dixit dominus

Psalmus David 109^{us}, H. 197

[Dixit Dominus]

Marc-Antoine Charpentier (1643-1704)
ed. Paul Cienniwa

11

[seul]
Se - de, se - de a dex - tris me -
de, se - de, se - de, se - de a dex - tris me -
[seul]
Se - de, se - de a dex - tris me -

b 6 b 6 6 4 3

16

is, se - de, se - de a
is, se - de, se - de a dex - tris me - is, a
is, se - de, se - de a

6

21

tous
 do-nec po - nam i - ni-mi-cos tu - os
tous
 dex-tris me - is, do-nec po - nam i - ni-mi-cos tu - os
tous
 dex-tris me - is, do-nec po - nam i - ni-mi-cos tu - os sca-
tous
 dex-tris me - is, do-nec po - nam i - ni-mi-cos tu - os
 6 5 4 3 b # b b 5

26

sca - bel - lum pe - dum tu - o - rum.
 sca - bel - lum pe - dum tu - o - rum.
 bel-lum pe - - - dum tu - o - rum.
 sca - bel - lum pe - dum tu - o - rum.
 b5 6 7/3 6/4 5/4 3

31

seul
Vir - gam vir - tu - tis tu - ae e - mit - tet Do - mi - nus ex Si -

6 6 #4 b 6 6

36

tous
do - mi - na - re no - mi - na - re in me - di - o in - i - mi - co - rum tu -
tous
on: do - mi - na - re no - mi - na - re in me - di - o in - i - mi - co - rum tu -
tous
do - mi - na - re no - mi - na - re in me - di - o in - i - mi - co - rum tu -
tous
do - mi - na - re no - mi - na - re in me - di - o in - i - mi - co - rum tu -

41

o - rum, do - mi - na - re in me - di - o, do - mi

o - rum, do mi na-re, do - mi - na - re in me - di - o, do - mi

o - rum, do mi- na-re, do - mi - na - re in me - di - o, do - mi

o - rum, do - mi - na - re in me - di - o,

#

46

na-re, do - mi - na - re in me - di - o in - im - i - co - rum tu - o -

na-re, do - mi - na - re in me - di - o in - im - i - co - rum tu - o -

na-re, do - mi - na - re in me - di - o in - im - i - co - rum tu - o -

do - mi - na - re in me - di - o in - im - i - co - rum tu - o -

6 # 6

51

rum. Te-cumprin - ci - pi-um in di - e vir - tu - tis Te - cumprin -
 rum. Te-cumprin - ci - pi-um in
 rum. Te-cumprin - ci - pi-um in

#

56

tu - ae in di - e vir - tu - tis tu - ae, in splen - dor - i - bus sanc
 ci - pi um in di - e ver - tu - tis tu - ae, in splen - dor - i - bus sanc
 di - e in di - e vir - tu - tis tu - ae, in splen - dor - i - bus sanc

6 6 6 6

61

to - rum: ex u - te-ro an - te lu -

to - rum: ex u - te-ro an - te lu - ci - fe-rum

to - rum: ex u - te-ro

7 6 # b 5/4 3 6

66

ci - fe - rum ge - nu - i te. Ju - ra - vit *tous*

an - te lu - ci - fe - rum ge - nu - i - te. Ju - ra - vit *tous*

an - te lu - ci - fe - rum ge - nu - i - te. Ju - ra - vit *tous*

9 8 7 # 6 4 3 b

70

Do - mi - nus, ju - ra - vit Do - mi - nus, et non poe - ni - te - bit

Do - mi - nus, ju - ra - vit Do - mi - nus, et non poe - ni - te - bit

8 Do - mi - nus, ju - ra - vit, ju - ra - vit Do - mi - nus, et non poe - ni - te - bit

Do - mi - nus, ju - ra - vit Do - mi - nus, et non poe - ni - te - bit

74

e - - um: Tu es sa - cer - dos in ae -

e - - um: Tu es sa - cer - dos in ae -

8 e - - um: Tu es sa - cer - dos in ae - ter - num in ae -

e - - um: Tu es sa - cer - dos in ae -

7

6

b

78

ter - num, in ae - ter - num se - cun - dum or - di - nem Mel - chi - se -
 ter - num, in ae - ter - num se - cun - dum or - di - nem Mel - chi - se -
 ter - num, in ae - ter - num se - cun - dum or - di - nem Mel - chi - se -
 ter - num, in ae - ter - num se - cun - dum or - di - nem Mel - chi - se -

5 5 6 7 6

82

dech, tu es sa - cer - dos in ae - ter - num, in ae - ter - num in ae -
 dech, tu es sa - cer - dos in ae -
 dech, tu es sa - cer - dos in ae - ter - num, in ae -
 dech, tu es sa - cer - dos in ae -

#4

86

ter - num, tu es sa - cer - dos in ae - ter - num se -

ter - num, tu es sa - cer - dos in ae - ter - num se -

ter - num, tu es sa - cer - dos in ae - ter - num se -

tu es sa - cer - dos in ae - ter - num, in ae - ter - num se -

#4 b

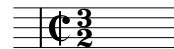

90

cun-dum or - di - nem Mel - chi - se-dech.

cun-dum or - di - nem Mel - chi - se-dech.

cun-dum or - di - nem Mel - chi - se-dech.

cun-dum or - di - nem Mel - chi - se-dech. *[seul]* Do - mi - nus

6 7 4 3 #
b #

95

con - fre - git, con -
 con - fre - git, con -
 con - fre - git,
 Do - mi - nus a dex - tris tu - is, con - fre -

[tous]
 [tous]
 [tous]
 [tous]

#

99

fre - git, con - fre - git in di - e i - rae su - ae
 fre - git, con - fre - git in di - e i - rae su - ae
 con fre - git, con - fre - git in di - e i - rae su - ae
 git, con fre - git in di - e i - rae su - ae

103

re - - ges.
 re - ges.
 re - - ges.
 re - ges. *seul*
 re - ges. Ju - di - ca - bit

107

in na - ti - o - ni - bus, im - ple - bit, im - ple -

111

- bit ru -

114

tous
 con - qua - sa - - -
tous
 con - qua -
tous
 con - qua - sa - - - bit, con - qua -
tous
 in - as, con - qua - sa - - -
 #

117

- - bit, con - qua - sa - bit, con - qua - sa - bit ca - pi -
 sa - - - bit, con - qua - sa - bit ca - pi -
 sa - bit, con - qua - sa - bit, con - qua - sa - bit ca - pi -
 - - - bit, con - qua - sa - bit ca - pi - ta
 b

14

120

ta in ter - - - ra mul -
ta in ter - ra in ter - - - ra mul -
ta in ter - - - ra in ter - ra mul -
in ter - - - ra in ter - ra mul -

7

123

to - - rum.
to - - rum.
to - - rum. [seul]
to - - rum. De tor - ren - -

4

3

6

127

te in vi - a bi -

6 4 3

131

tous prop - ter - e - a, prop - ter - e - a

tous prop - ter - e - a, prop - ter - e - a

tous prop - ter - e - a, prop - ter - e - a ex - al -

tous bet, prop - ter - e - a, prop - ter - e - a ex - al -

9/7 8/6 # 5 6

135

ex - al -
ex - al - ta - - - -
ta - - - - - bit, ex - al -
ta - - - - - bit ca - put, ex - al -

#6 #

138

ta - - - - - bit ca - - - - - put.
- - - - - bit ca - - - - - put.
ta - bit, ex - al - ta - bit ca - - - - - put.
ta - - - - - bit ca - - - - - put.

7 4 3

142

142

seul Glo - ri - a Pa - tri, et

seul Glo - ri - a Pa - tri, Glo - ri - a Pa - tri, et

seul Glo - ri - a, Glo - ri - a Pa - tri, et

#

146

146

Fi - li - o, et Spi - ri - tu - i Sanc -

Fi - li - o, et Spi - ri - tu - i Sanc -

Fi - li - o, et Spi - ri - tu - i Sanc -

6 b 4 3

150

tous

Si-cut e - rat in prin - ci - pi-o, et nunc, et sem - per, et in

tous

-to. Si-cut e - rat in prin - ci - pi-o, et nunc, et sem - per, et in

tous

-to. Si-cut e - rat in prin - ci - pi-o, et nunc, et sem - per, et in

tous

-to. Si-cut e - rat in prin - ci - pi-o, et nunc, et sem - per, et in

#4 7 6
b

155

sae - cu - la sae - cu - lo - rum, et in sae - cu - la, in sae - cu - la sae - cu -

sae - cu - la sae - cu - lo - rum, et in sae - cu - la, in sae - cu - la sae - cu -

sae - cu - la sae - cu - lo - rum, et in sae - cu - la, in sae - cu - la sae - cu -

sae - cu - la sae - cu - lo - rum, et in sae - cu - la, in sae - cu - la sae - cu -

#4

159

lo-rum. Glo-ri-a Pa-tri, et Fi - li - o, et Spi - ri - tu - i Sanc -
 lo-rum, et nunc, et sem-per, et in sae-cu-la sae - cu-lo -
 lo-rum, et nunc, et sem-per, et in sae-cu-la sae - cu
 lo-rum. Glo-ri-a Pa-tri, et Fi - li - o, et Spi - ri - tu - i Sanc -

#

163

- to. Et nunc, et sem - per, et nunc, et sem - per, et in
 rum, et nunc, et sem - per, et nunc, et sem - per, et in
 lor - rum. Glo - ri - a Pa - tri, et Fi - li - o, et Spi -
 to. Et nunc, et sem - per, et nunc, et sem - per,

b # 5

166

sae - cu - la sae - cu - lo - rum. A - men, et in
 sae - cu - la sae - cu - lor - rum. A - men, et sem - per
 ri - tu - i San - cto. Et nunc, et sem - per, et in sae - cu - la se - cu -
 et in sae - cu - la sae - cu - lo - rum, et in sae - cu - la

4 # 6 # 6

169

sae - cu - la sae - cu - lo - rum. A - - -
 et in sae - cu - la sae - cu - lo - rum.
 lo - rum, et in sae - cu - la sae - cu - lo - -
 sae - - cu - lo - rum. A - -

7 #3 6 4 5 4 3

